

TEST 14

Area (Measure and Calculate)

Chloe

Use the scale to answer the questions in metres or square metres.

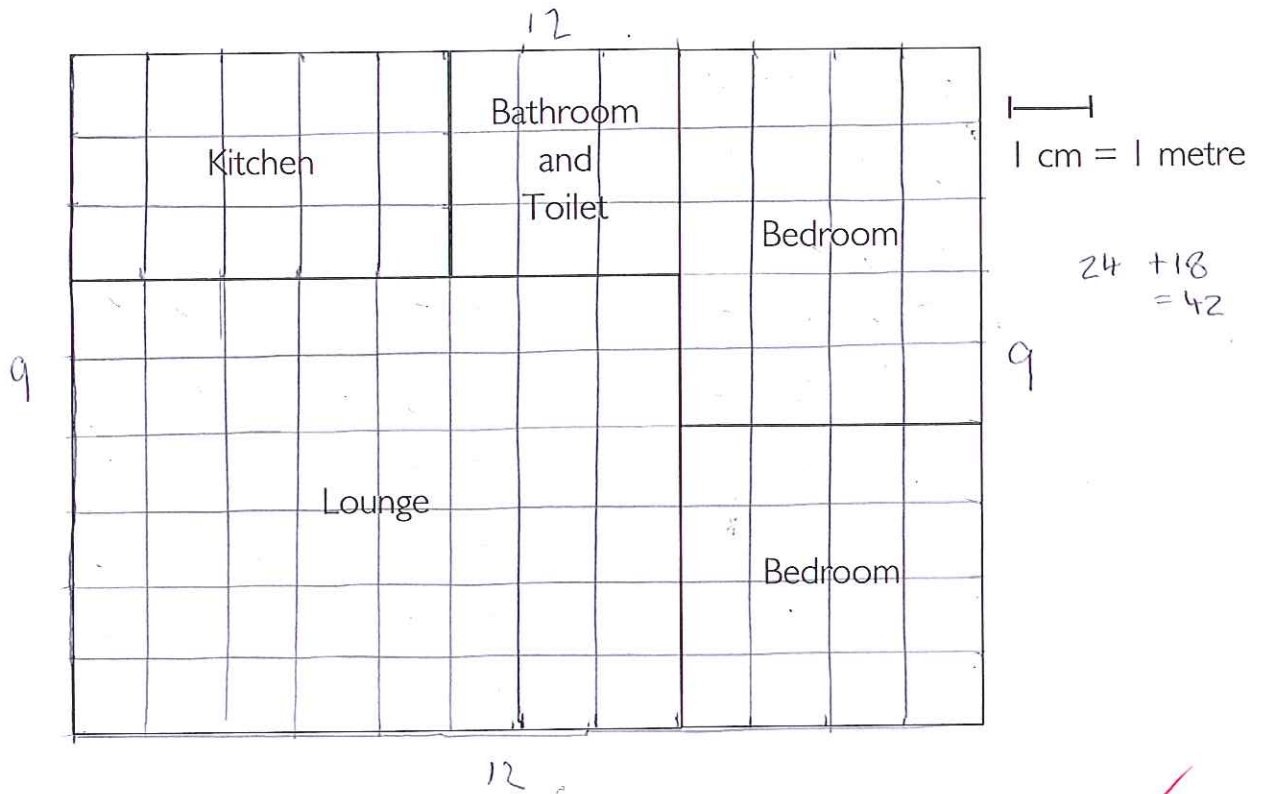

- A** What is the area of the cottage?
- B** What is the perimeter of the cottage?
- C** What is the area of the largest bedroom?
- D** What is the cost of tiling the kitchen, bathroom/toilet area at \$20 per square metre?
- E** How much is it to carpet all the area except the kitchen and bathroom/ toilet at \$80 per square metre?

108 m ✓

42 m ✓

20 m ✓

\$480 ✓

$$\begin{array}{r} 24 \\ \times 20 \\ \hline 480 \end{array}$$

\$6720 ✓

$$\begin{array}{r} 84 \\ \times 80 \\ \hline 6720 \end{array}$$
